

NORTH ELEVATION



TERRALONG STREETSCAPE

NOT FOR CONSTRUCTION

X	09.02.18	FOR APPROVAL	djm	ADM
ISSUE	DATE	DESCRIPTION	initials	chkd
sign		date		
□ These drawings are not to be scaled. Figured dimensions shall be used in all cases.				

COPYRIGHT - These drawings remain the exclusive copyright of ADM Architects. Reproductions in any form whether electronic, digital or otherwise shall not be allowed except by express permission granted in writing by ADM Architects.

FIGURED DIMENSIONS - These drawings are not to be scaled. Figured dimensions shall be used in all cases.

DISCREPANCIES IN DIMENSIONS/POSITIONS/LOCATIONS/FINISHES The Contractor is to verify any dimensional, location or finish discrepancy with ADM Architects prior to any physical construction or setting out so that ADM Architects is given the opportunity to resolve potential discrepancies or conflicts in sufficient time without causing abortive work. The Contractor shall be responsible for notifying ADM Architects of any such discrepancy or conflict that may arise on site.

COORDINATION OF WORKS - These drawings are to be read in conjunction with the full set of consultant's drawings, specifications, reports and DA conditions.

NOMINATED ARCHITECT - The nominated Architect for ADM Projects (Australia) Pty Ltd T/A ADM Architects is Angelo Di Martino ARB No.7608



NICOLAS  
DAOUD &  
CO PTY. Ltd

Project  
DEMOLITION OF EXISTING STRUCTURES AND CONSTRUCTION  
OF A MIXED USE DEVELOPMENT COMPRISING RESIDENTIAL  
APARTMENTS ABOVE RETAIL SHOPS, COMMERCIAL TENANCIES  
AND ASSOCIATED CARPARKING AREAS

at  
LOT 1, DP50193, LOT 3, DPI I04857, PT.1, DP506764, LOTS 100 & 200,  
DPI017091,  
AKUNA & TERRALONG STREET  
KIAMA

scale	1:500 @ A3		
date	FEBRUARY 2018		
drawn	djm	SJ	chkd ADM
drawing	DEVELOPMENT APPLICATION		
ELEVATIONS - NORTH & TERRALONG STREETSCAPE			
Project No.	Drawing No.	issue	
2016-19(a)	A-201	X	

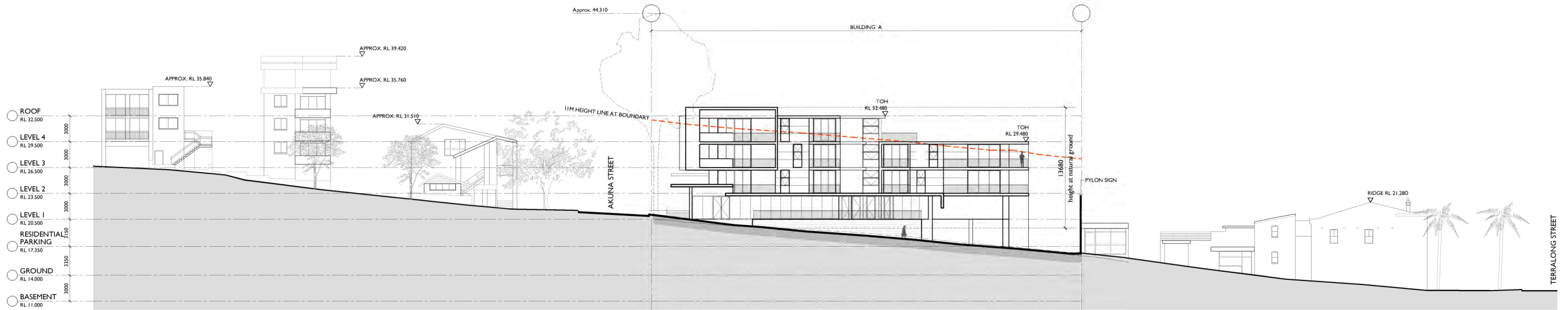

EAST ELEVATION  
SHOALHAVEN STREET STREETScape - BLOCK A

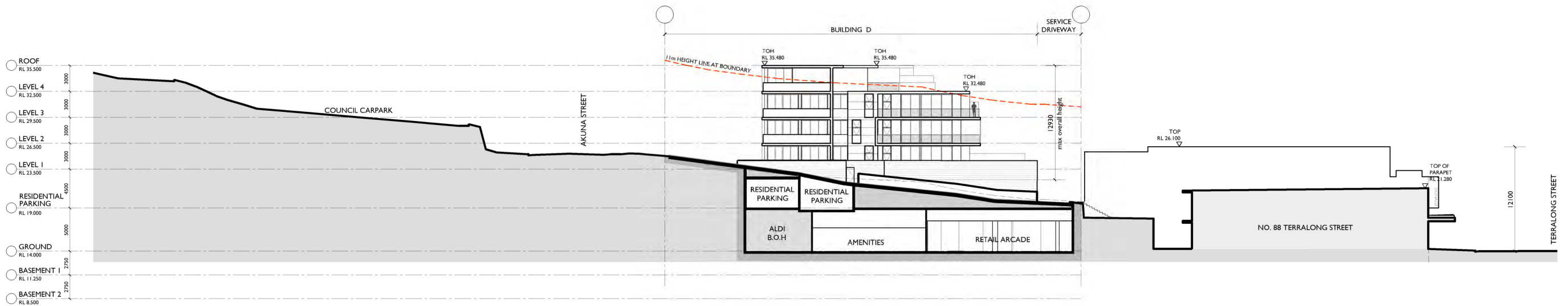

EAST ELEVATION / SECTION AA  
LANEWAY ASPECT - BLOCK D

NOT FOR CONSTRUCTION

X	09.02.18	FOR APPROVAL	djm	ADM
ISSUE	DATE	DESCRIPTION	initials	chkd
sign		date		
These drawings are not to be scaled. Figured dimensions shall be used in all cases.				

COPYRIGHT - These drawings remain the exclusive copyright of ADM Architects. Reproductions in any form whether electronic, digital or otherwise shall not be allowed except by express permission granted in writing by ADM Architects.

FIGURED DIMENSIONS - These drawings are not to be scaled. Figured dimensions shall be used in all cases.

DISCREPANCIES IN DIMENSIONS/POSITIONS/LOCATIONS/FINISHES The Contractor is to verify any dimensional, location or finish discrepancy with ADM Architects prior to any physical construction or setting out so that ADM Architects is given the opportunity to resolve potential discrepancies or conflicts in sufficient time without causing abortive work. The Contractor shall be responsible for notifying ADM Architects of any such discrepancy or conflict that may arise on site.

CO-ORDINATION OF WORKS - These drawings are to be read in conjunction with the full set of consultant's drawings, specifications, reports and DA conditions.

NOMINATED ARCHITECT - The nominated Architects for ADM Projects (Australia) Pty Ltd T/as ADM Architects is Angelo Di Martino AIB No 7408



NICOLAS  
DAOUD &  
CO PTY. Ltd

Project  
DEMOLITION OF EXISTING STRUCTURES AND CONSTRUCTION  
OF A MIXED USE DEVELOPMENT COMPRISING RESIDENTIAL  
APARTMENTS ABOVE RETAIL SHOPS, COMMERCIAL TENANCIES  
AND ASSOCIATED CARPARKING AREAS

at  
LOT 1, DP50193, LOT 3, DPI104857, PT.1, DP506764, LOTS 100 & 200,  
DPI017091,  
AKUNA & TERRALONG STREET  
KIAMA

scale	1:500 @ A3
date	FEBRUARY 2018
drawn	djm SJ chkd ADM
drawing	DEVELOPMENT APPLICATION
Project No.	ELEVATIONS / SECTION AA - EAST
2016-19(a)	Project No. Drawing No. issue
A-202	2016-19(a) A-202 X





SOUTH ELEVATION  
AKUNA STREET ASPECT  
(ELEVATION AT AKUNA STREET BOUNDARY)

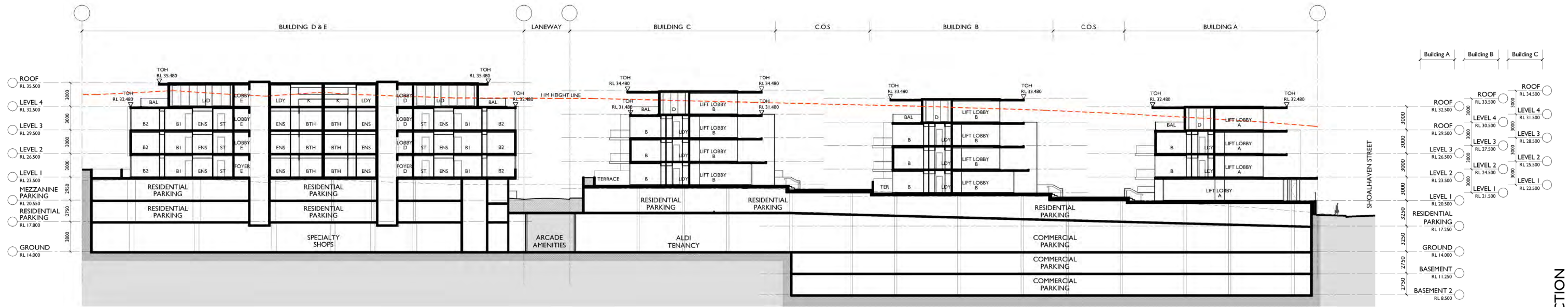

SOUTH ELEVATION / SECTION BB

NOT FOR CONSTRUCTION

X	09.02.18	FOR APPROVAL	djm	ADM		
ISSUE	DATE	DESCRIPTION	initials	chkd		
sign			date			
These drawings are not to be scaled. Figured dimensions shall be used in all cases.						
COPYRIGHT - These drawings remain the exclusive copyright of ADM Architects. Reproductions in any form whether electronic, digital or otherwise, shall not be allowed except by express permission granted in writing by ADM Architects.						
FIGURED DIMENSIONS - These drawings are not to be scaled. Figured dimensions shall be used in all cases.						
DISCREPANCIES IN DIMENSIONS/POSITIONS/LOCATIONS/FINISHES The Contractor is to verify any dimensional, location or finish discrepancy with ADM Architects prior to any physical construction or setting out so that ADM Architects is given the opportunity to resolve potential discrepancies or conflicts in sufficient time without causing abortive work. The Contractor shall be responsible for notifying ADM Architects of any such discrepancy or conflict that may arise on site.						
COORDINATION OF WORKS - These drawings are to be read in conjunction with the full set of consultant's drawings, specifications, reports and DA conditions. NOMINATED ARCHITECT - The nominated Architect for ADM Projects (Australia) Pty Ltd T/as ADM Architects is Angelo Di Martino AIB No.7608						
<div>94 Kumbia St, Wollongong NSW 2500 PO Box 3061 Wollongong nsw 2500 4228 6400 fax 02 4228 6455 www.admarchitects.com.au</div>						
<div>NICOLAS DAOUD &amp; CO PTY. Ltd</div>						
<div>Project DEMOLITION OF EXISTING STRUCTURES AND CONSTRUCTION OF A MIXED USE DEVELOPMENT COMPRISING RESIDENTIAL APARTMENTS ABOVE RETAIL SHOPS, COMMERCIAL TENANCIES AND ASSOCIATED CARPARKING AREAS</div>						
<div>at LOT 1, DP50193, LOT 3, DPI 104857, PT.1, DP506764, LOTS 100 &amp; 200, DP1017091, AKUNA &amp; TERRALONG STREET KIAMA</div>						
<div>scale 1:500 @ A3</div>						
<div>date FEBRUARY 2018</div>						
<div>drawn djm SJ chkd ADM</div>						
<div>drawing DEVELOPMENT APPLICATION</div>						
<div>ELEVATIONS / SECTION BB - SOUTH</div>						
<div>Project No. Drawing No. issue</div>						
<div>2016-19(a) A-203 X</div>						

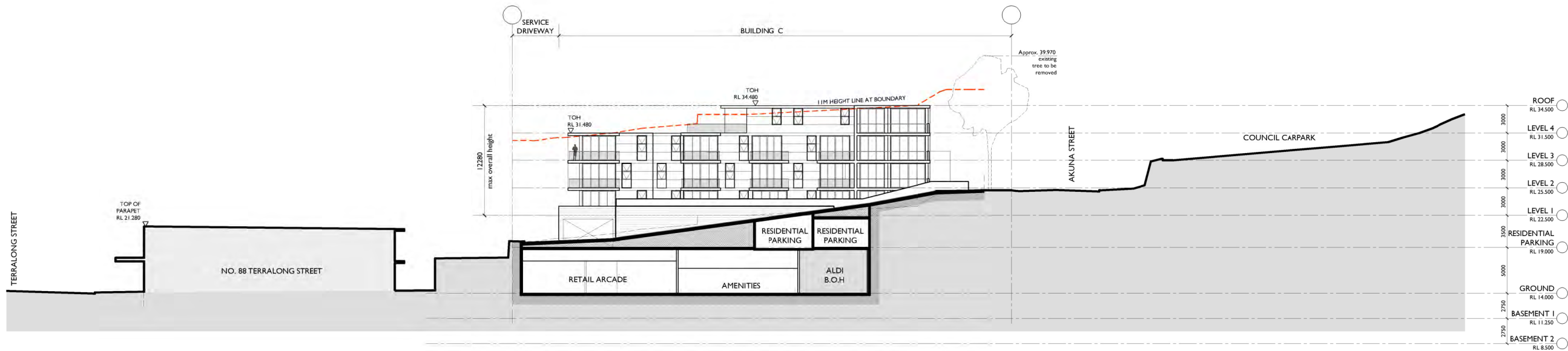

WEST ELEVATION / SECTION CC  
LANEWAY ASPECT - BLOCK C

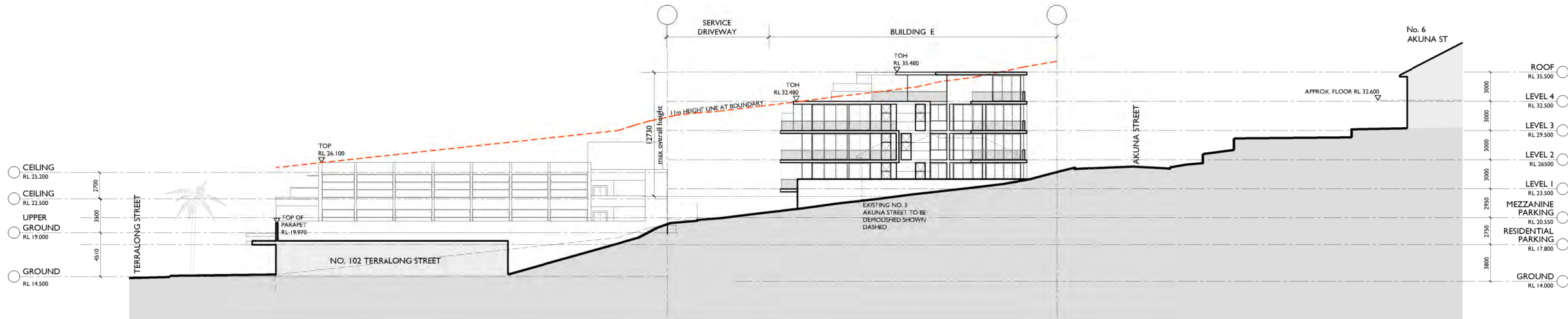

WEST ELEVATION  
BLOCK E

NOT FOR CONSTRUCTION

X	09.02.18	FOR APPROVAL	djm	ADM
ISSUE	DATE	DESCRIPTION	initials	chkd
sign _____ date _____				
These drawings are not to be scaled. Figured dimensions shall be used in all cases.				

COPYRIGHT - These drawings remain the exclusive copyright of ADM Architects. Reproductions in any form whether electronic, digital or otherwise shall not be allowed except by express permission granted in writing by ADM Architects.

FIGURED DIMENSIONS - These drawings are not to be scaled. Figured dimensions shall be used in all cases.

DISCREPANCIES IN DIMENSIONS/POSITIONS/LOCATIONS/FINISHES The Contractor is to verify any dimensional, location or finish discrepancy with ADM Architects prior to any physical construction or setting out so that ADM Architects is given the opportunity to resolve potential discrepancies or conflicts in sufficient time without causing abortive work. The Contractor shall be responsible for notifying ADM Architects of any such discrepancy or conflict that may arise on site.

COORDINATION OF WORKS - These drawings are to be read in conjunction with the full set of consultant's drawings, specifications, reports and DA conditions.

NOMINATED ARCHITECT - The nominated Architect for ADM Projects (Australia) Pty Ltd T/A ADM Architects is Angelo Di Martino AIB No.7608



94 Kembla St, Wollongong NSW 2500 PO Box 3061 Wollongong  
ph: 02 4228 6400 fax: 02 4228 6455 www.admarchitects.com.au

NICOLAS  
DAOUD &  
CO PTY. Ltd

Project  
DEMOLITION OF EXISTING STRUCTURES AND CONSTRUCTION  
OF A MIXED USE DEVELOPMENT COMPRISING RESIDENTIAL  
APARTMENTS ABOVE RETAIL SHOPS, COMMERCIAL TENANCIES  
AND ASSOCIATED CARPARKING AREAS

at  
LOT 1, DP50193, LOT 3, DPI104857, PT.1, DP506764, LOTS 100 & 200,  
DPI017091,  
AKUNA & TERRALONG STREET  
KIAMA

scale	1:500 @ A3		
date	FEBRUARY 2018		
drawn	djm	SJ	chkd ADM
drawing	DEVELOPMENT APPLICATION ELEVATIONS / SECTION CC - WEST		
Project No.	Drawing No.	issue	
2016-19(a)	A-204	X	



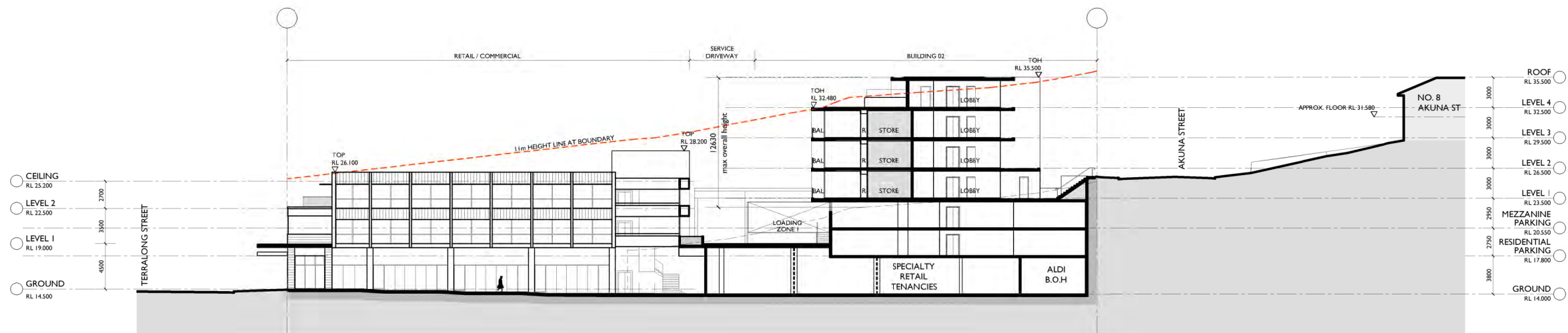

SECTION DD  
BLOCK D

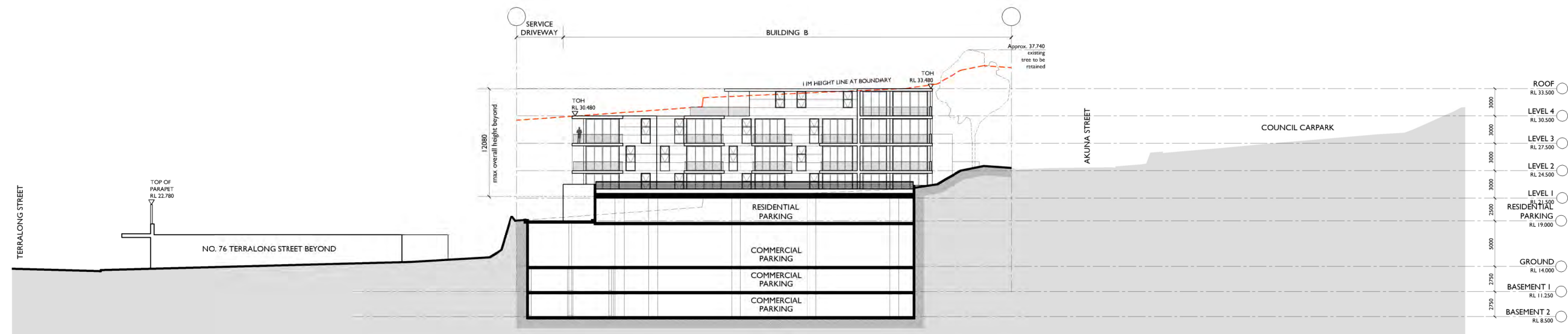

WEST ELEVATION /SECTION EE  
BLOCK B

NOT FOR CONSTRUCTION

X	09.02.18	FOR APPROVAL	djm	ADM
ISSUE	DATE	DESCRIPTION	initials	chkd
sign		date		
These drawings are not to be scaled. Figured dimensions shall be used in all cases.				

COPYRIGHT - These drawings remain the exclusive copyright of ADM Architects. Reproductions in any form whether electronic, digital or otherwise, shall not be allowed except by express permission granted in writing by ADM Architects.

FIGURED DIMENSIONS - These drawings are not to be scaled. Figured dimensions shall be used in all cases.

DISCREPANCIES IN DIMENSIONS/POSITIONS/LOCATIONS/FINISHES The Contractor is to verify any dimensional, location or finish discrepancy with ADM Architects prior to any physical construction or setting out so that ADM Architects is given the opportunity to resolve potential discrepancies or conflicts in sufficient time without causing abortive work. The Contractor shall be responsible for notifying ADM Architects of any such discrepancy or conflict that may arise on site.

COORDINATION OF WORKS - These drawings are to be read in conjunction with the full set of consultant's drawings, specifications, reports and DA conditions.

NOMINATED ARCHITECT - The nominated Architect for ADM Projects (Australia) Pty Ltd T/A ADM Architects is Angelo Di Martino A/B No. 7608



NICOLAS  
DAOUD &  
CO PTY. Ltd

Project  
DEMOLITION OF EXISTING STRUCTURES AND CONSTRUCTION  
OF A MIXED USE DEVELOPMENT COMPRISING RESIDENTIAL  
APARTMENTS ABOVE RETAIL SHOPS, COMMERCIAL TENANCIES  
AND ASSOCIATED CARPARKING AREAS

at  
LOT 1, DP50193, LOT 3, DPI104857, PT.1, DP506764, LOTS 100 & 200,  
DPI017091,  
AKUNA & TERRALONG STREET  
KIAMA

scale	1:500 @ A3		
date	FEBRUARY 2018		
drawn	djm	SJ	chkd ADM
drawing	DEVELOPMENT APPLICATION		
SECTIONS - DD & EE			
Project No.	Drawing No.	issue	
2016-19(a)	A-205	X	

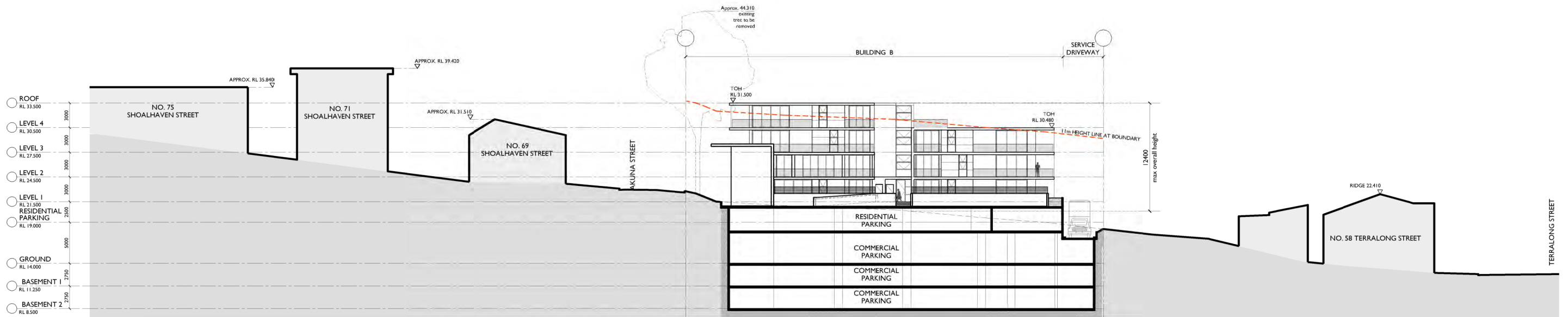

SECTION FF  
BLOCK B

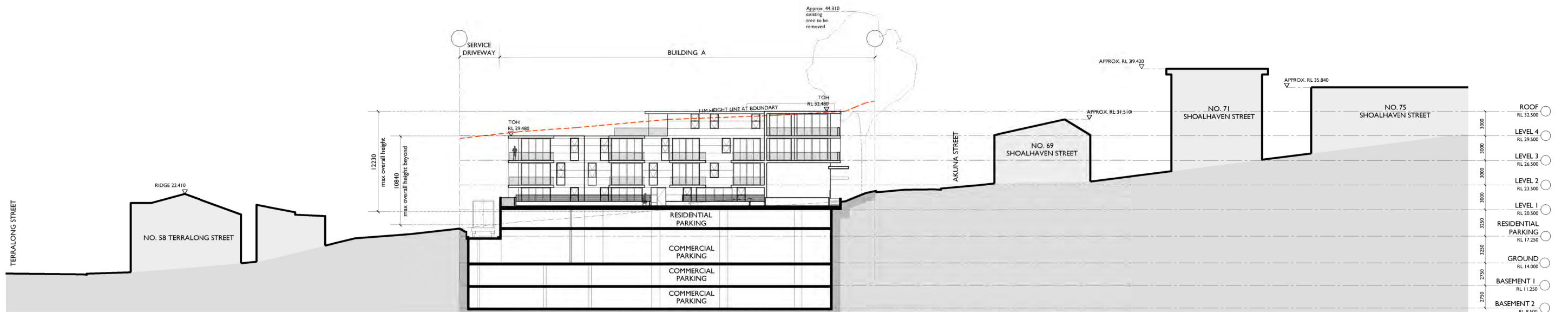

SECTION GG  
BLOCK A

X	09.02.18	FOR APPROVAL	djw	ADM
ISSUE	DATE	DESCRIPTION	initials	chkd
sign				
date				
These drawings are not to be scaled. Figured dimensions shall be used in all cases.				

COPYRIGHT - These drawings remain the exclusive copyright of ADM Architects. Reproductions in any form whether electronic, digital or otherwise shall not be allowed except by express permission granted in writing by ADM Architects.

FIGURED DIMENSIONS - These drawings are not to be scaled. Figured dimensions shall be used in all cases.

DISCREPANCIES IN DIMENSIONS/POSITIONS/LOCATIONS/FINISHES The Contractor is to verify any dimensional, location or finish discrepancy with ADM Architects prior to any physical construction or setting out so that ADM Architects is given the opportunity to resolve potential discrepancies or conflicts in sufficient time without causing abortive work. The Contractor shall be responsible for notifying ADM Architects of any such discrepancy or conflict that may arise on site.

COORDINATION OF WORKS - These drawings are to be read in conjunction with the full set of consultant's drawings, specifications, reports and DA conditions.

NOMINATED ARCHITECT - The nominated Architect for ADM Projects (Australia) Pty Ltd T/as ADM Architects is Angelo Di Martino AIB No.7608



NICOLAS  
DAOUD &  
CO PTY. Ltd

Project  
DEMOLITION OF EXISTING STRUCTURES AND CONSTRUCTION  
OF A MIXED USE DEVELOPMENT COMPRISING RESIDENTIAL  
APARTMENTS ABOVE RETAIL SHOPS, COMMERCIAL TENANCIES  
AND ASSOCIATED CARPARKING AREAS

at  
LOT 1, DP50193, LOT 3, DPI I04857, PT.1, DP506764, LOTS 100 & 200,  
DPI017091,  
AKUNA & TERRALONG STREET  
KIAMA

scale	1:500 @ A3
date	FEBRUARY 2018
drawn	djm SJ chkd ADM
drawing	DEVELOPMENT APPLICATION
Project No.	SECTIONS - FF & GG
Drawing No.	2016-19(a)
issue	A-206 X

NOT FOR CONSTRUCTION



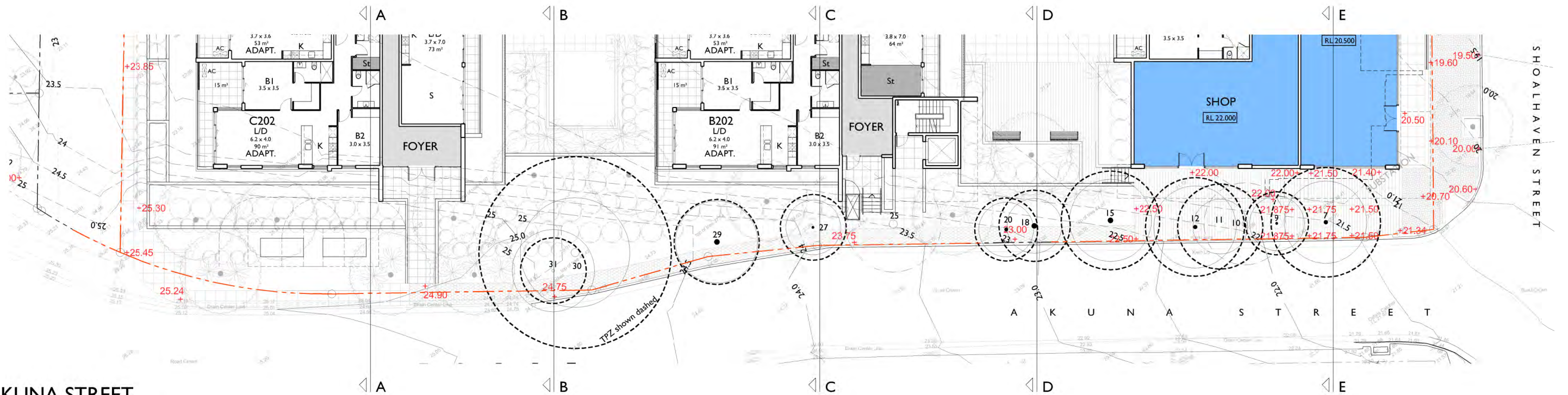

AKUNA STREET  
LANDSCAPE PLAN

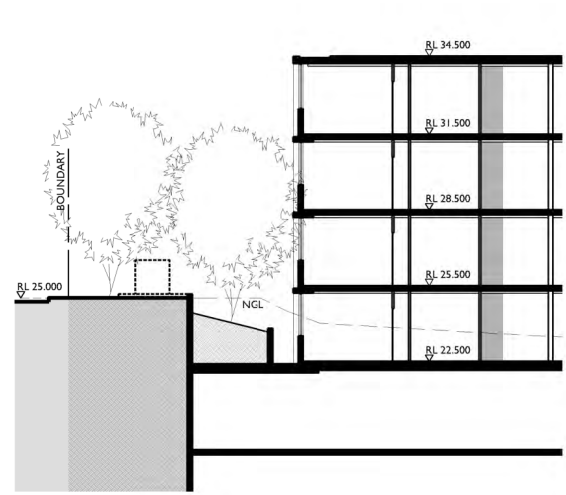

SECTION AA

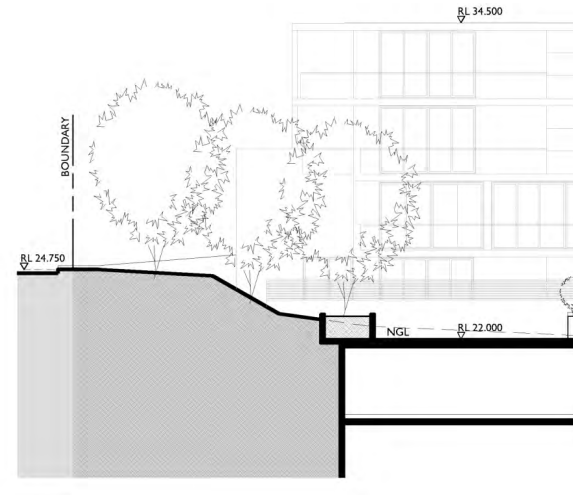

SECTION BB

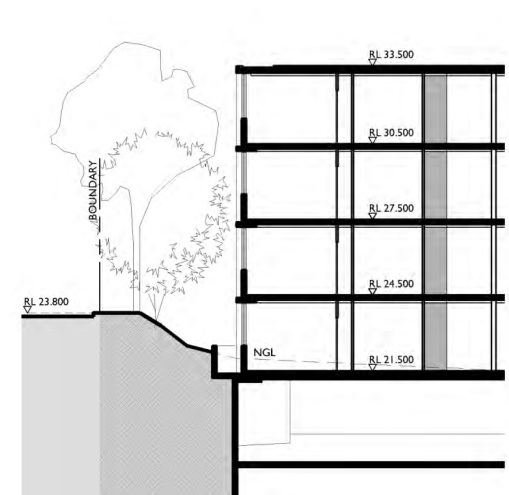

SECTION CC

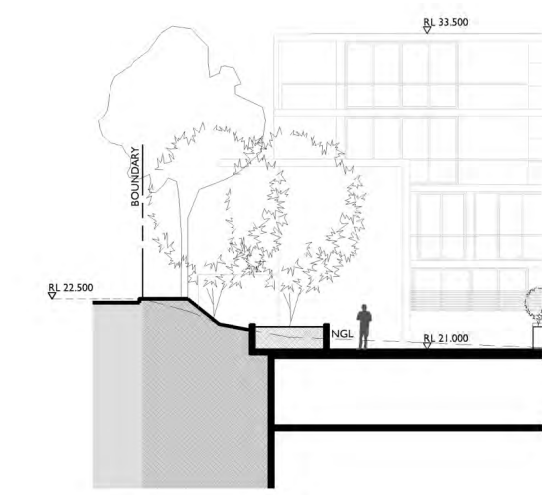

SECTION DD

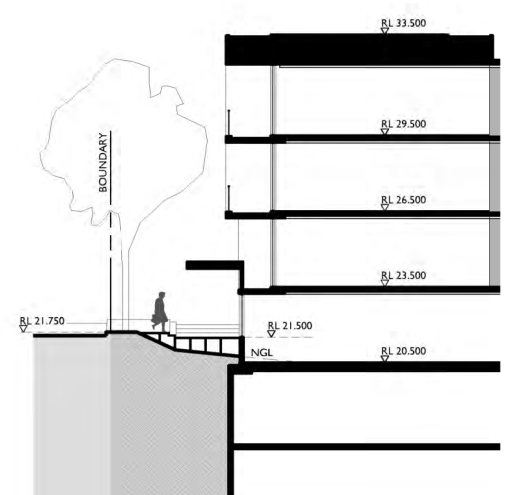

SECTION EE

NOT FOR CONSTRUCTION

			djm	ADM
X	09.02.18	FOR APPROVAL		
ISSUE	DATE	DESCRIPTION	initials	chkd
sign		date		
These drawings are not to be scaled. Figured dimensions shall be used in all cases.				

COPYRIGHT - These drawings remain the exclusive copyright of ADM Architects. Reproductions in any form whether electronic, digital or otherwise shall not be allowed except by express permission granted in writing by ADM Architects.

FIGURED DIMENSIONS - These drawings are not to be scaled. Figured dimensions shall be used in all cases.

DISCREPANCIES IN DIMENSIONS/POSITIONS/LOCATIONS/FINISHES The Contractor is to verify any dimensional, location or finish discrepancy with ADM Architects prior to any physical construction or setting out so that ADM Architects is given the opportunity to resolve potential discrepancies or conflicts in sufficient time without causing abortive work. The Contractor shall be responsible for notifying ADM Architects of any such discrepancy or conflict that may arise on site.

COORDINATION OF WORKS - These drawings are to be read in conjunction with the full set of consultant's drawings, specifications, reports and DA conditions.

NOMINATED ARCHITECT - The nominated Architect for ADM Projects (Australia) Pty Ltd T/as ADM Architects is Angelo Di Martino AIB No. 7608

94 Kembla St, Wollongong NSW 2500 PO Box 3061 Wollongong  
jk 02 4228 6400 fax 02 4228 6455 www.admarchitects.com.au

adm  
ARCHITECTS

**NICOLAS  
DAOUD &  
CO PTY. Ltd**

Project  
DEMOLITION OF EXISTING STRUCTURES AND CONSTRUCTION  
OF A MIXED USE DEVELOPMENT COMPRISING RESIDENTIAL  
APARTMENTS ABOVE RETAIL SHOPS, COMMERCIAL TENANCIES  
AND ASSOCIATED CARPARKING AREAS

at  
LOT 1, DP50193, LOT 3, DPI 104857, PT.1, DP506764, LOTS 100 & 200,  
DPI017091,  
AKUNA & TERRALONG STREET  
KIAMA

scale 1:150 @ A3  
date FEBRUARY 2018  
drawn djm SJ chkd ADM  
drawing  
DEVELOPMENT APPLICATION  
AKUNA STREET LANDSCAPE PLAN / SECTION  
Project No.  
Drawing No.  
issue

2016-19(a) A-207 X

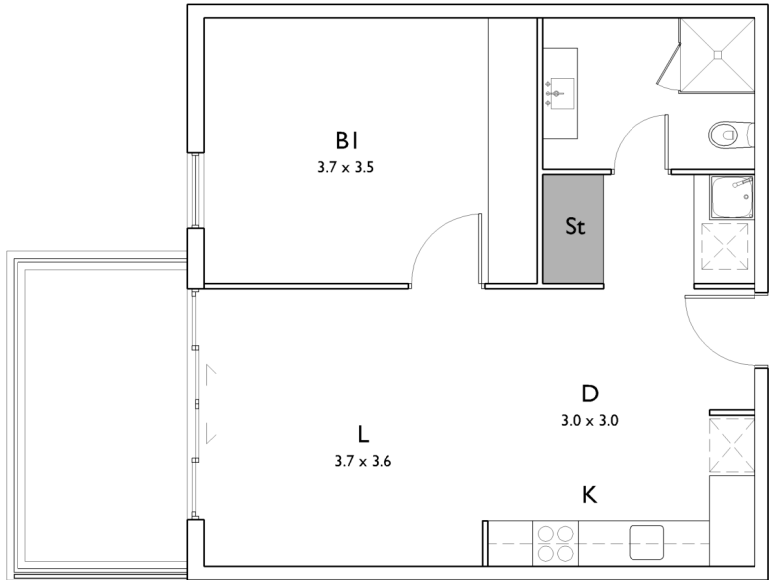

## PRE- ADAPTATION PLAN

UNITS A202, A203, A204, B203, B303, B204, B304, B205, C203, C303, C204, C304, C205 - AS SHOWN  
UNITS D202, D302, E104, E204, E304 - SIMILAR

CLASS C ADAPTABLE UNIT TO AS 4299

\*BALCONY SHOWN IS TYPICAL AND MAY VARY BETWEEN UNITS

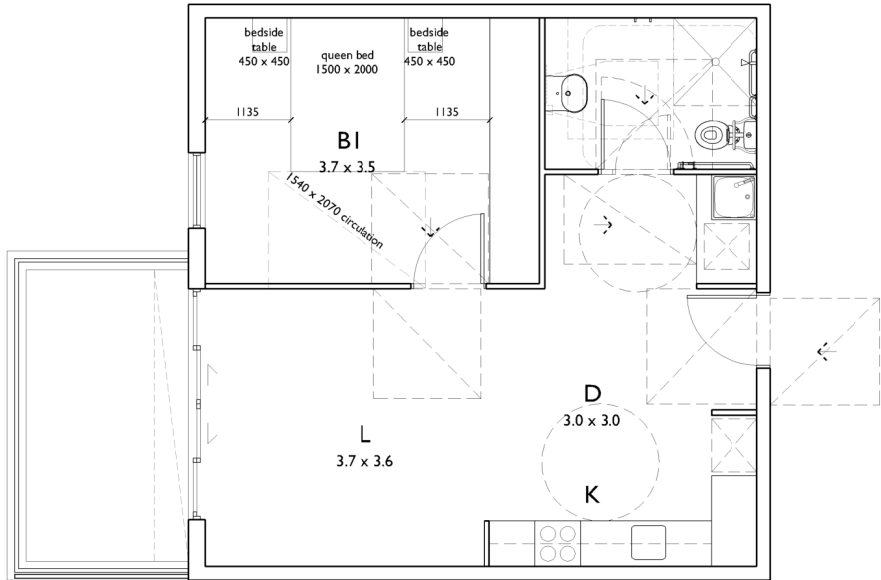

## POST- ADAPTATION PLAN

UNITS A202, A203, A204, B203, B303, B204, B304, B205, C203, C303, C204, C304, C205 - AS SHOWN  
UNITS D202, D302, E104, E204, E304 - SIMILAR

REFER TO ACCESS CONSULTANTS REPORT

\*BALCONY SHOWN IS TYPICAL AND MAY VARY BETWEEN UNITS



X	09.02.18	FOR APPROVAL	djm	ADM
ISSUE	DATE	DESCRIPTION	initials	chkd
sign _____ date _____				
These drawings are not to be scaled. Figured dimensions shall be used in all cases.				

COPYRIGHT - These drawings remain the exclusive copyright of ADM Architects. Reproductions in any form whether electronic, digital or otherwise shall not be allowed except by express permission granted in writing by ADM Architects.

FIGURED DIMENSIONS - These drawings are not to be scaled. Figured dimensions shall be used in all cases.

DISCREPANCIES IN DIMENSIONS/POSITIONS/LOCATIONS/FINISHES The Contractor is to verify any dimensional, location or finish discrepancy with ADM Architects prior to any physical construction or setting out so that ADM Architects is given the opportunity to resolve potential discrepancies or conflicts in sufficient time without causing abortive work. The Contractor shall be responsible for notifying ADM Architects of any such discrepancy or conflict that may arise on site.

COORDINATION OF WORKS - These drawings are to be read in conjunction with the full set of consultant's drawings, specifications, reports and DA conditions.

NOMINATED ARCHITECT- The nominated Architect for ADM Projects (Australia) Pty Ltd T/A ADM Architects is Angelo Di Martino AIB No.7608



NICOLAS  
DAOUD &  
CO PTY. Ltd

Project  
DEMOLITION OF EXISTING STRUCTURES AND CONSTRUCTION  
OF A MIXED USE DEVELOPMENT COMPRISING RESIDENTIAL  
APARTMENTS ABOVE RETAIL SHOPS, COMMERCIAL TENANCIES  
AND ASSOCIATED CARPARKING AREAS

at  
LOT 1, DP50193, LOT 3, DPI I04857, PT.1, DP506764, LOTS 100 & 200,  
DPI017091,  
AKUNA & TERRALONG STREET  
KIAMA

scale	1:100 @ A3		
date	FEBRUARY 2018		
drawn	djm	SJ	chkd ADM
drawing	DEVELOPMENT APPLICATION		
PRE AND POST ADAPTATION PLAN 1 OF 4			
Project No.	Drawing No.		issue
2016-19(a)	A-301		X

NOT FOR CONSTRUCTION



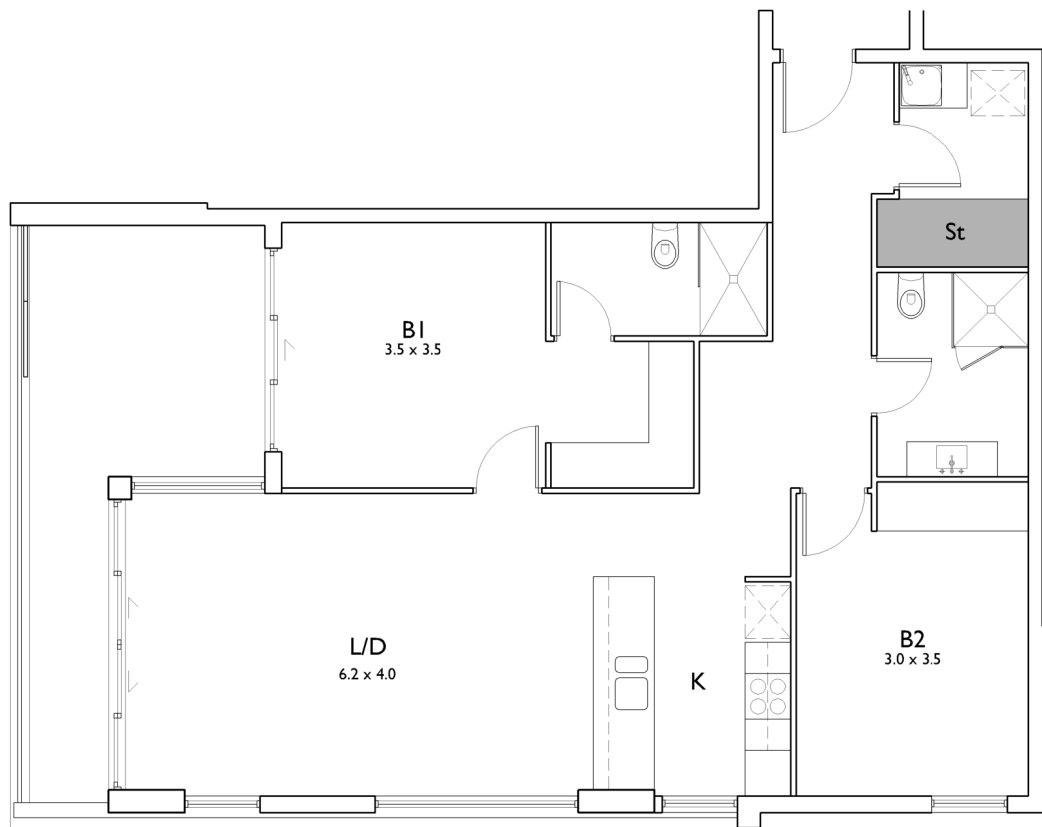

**PRE- ADAPTATION PLAN**  
UNITS A302, A402, B202, B302, C202, C302 - AS SHOWN  
**CLASS C ADAPTABLE UNIT TO AS 4299**

\*BALCONY SHOWN IS TYPICAL AND MAY VARY BETWEEN UNITS

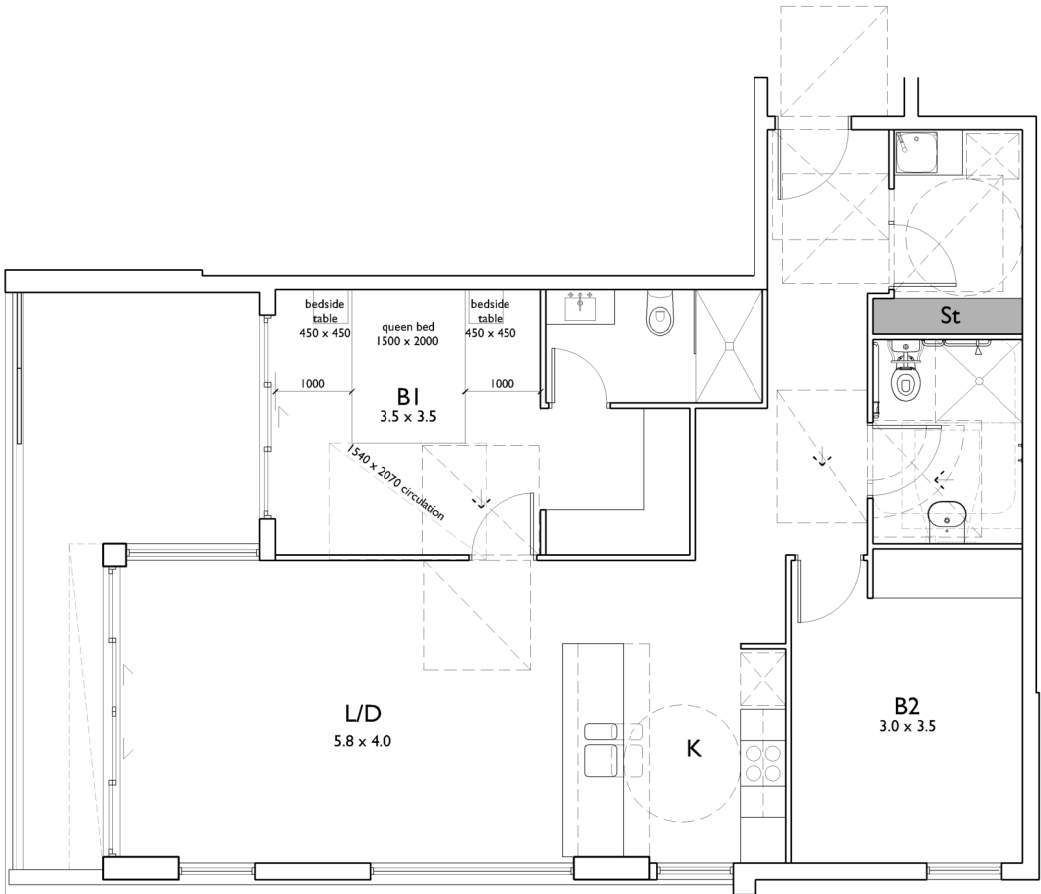

**POST- ADAPTATION PLAN**  
UNITS A302, A402, B202, B302, C202, C302 - AS SHOWN  
**REFER TO ACCESS CONSULTANTS REPORT**

\*BALCONY SHOWN IS TYPICAL AND MAY VARY BETWEEN UNITS

NOT FOR CONSTRUCTION

X	09.02.18	FOR APPROVAL	djm	ADM
ISSUE	DATE	DESCRIPTION	initials	chkd
sign _____ date _____				
These drawings are not to be scaled. Figured dimensions shall be used in all cases.				

COPYRIGHT - These drawings remain the exclusive copyright of ADM Architects. Reproductions in any form whether electronic, digital or otherwise shall not be allowed except by express permission granted in writing by ADM Architects.  
FIGURED DIMENSIONS - These drawings are not to be scaled. Figured dimensions shall be used in all cases.  
DISCREPANCIES IN DIMENSIONS/POSITIONS/LOCATIONS/FINISHES The Contractor is to verify any dimensional, location or finish discrepancy with ADM Architects prior to any physical construction or setting out so that ADM Architects is given the opportunity to resolve potential discrepancies or conflicts in sufficient time without causing abortive work. The Contractor shall be responsible for notifying ADM Architects of any such discrepancy or conflict that may arise on site.  
COORDINATION OF WORKS - These drawings are to be read in conjunction with the full set of consultant's drawings, specifications, reports and DA conditions.  
NOMINATED ARCHITECT- The nominated Architect for ADM Projects (Australia) Pty Ltd T/A ADM Architects is Angelo Di Martino AIB No.7608



**NICOLAS  
DAOUD &  
CO PTY. Ltd**

Project  
DEMOLITION OF EXISTING STRUCTURES AND CONSTRUCTION  
OF A MIXED USE DEVELOPMENT COMPRISING RESIDENTIAL  
APARTMENTS ABOVE RETAIL SHOPS, COMMERCIAL TENANCIES  
AND ASSOCIATED CARPARKING AREAS  
at  
LOT 1, DP50193, LOT 3, DPI I04857, PT.1, DP506764, LOTS 100 & 200,  
DPI017091,  
AKUNA & TERRALONG STREET  
KIAMA

scale	1:100 @ A3		
date	FEBRUARY 2018		
drawn	djm	SJ	chkd ADM
drawing	DEVELOPMENT APPLICATION PRE AND POST ADAPTATION PLAN 2 OF 4		
Project No.	Drawing No.	issue	
2016-19(a)	A-302	X	

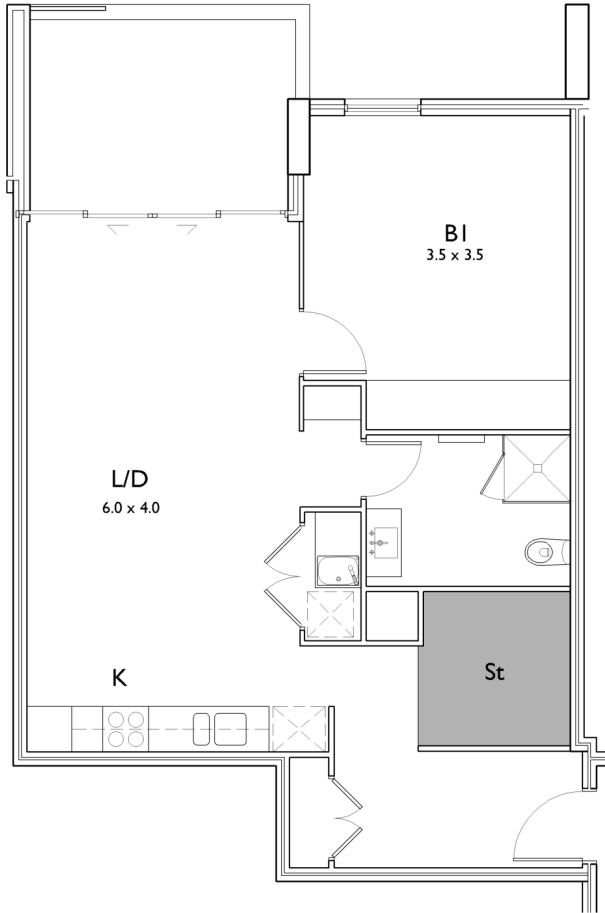

**PRE- ADAPTATION PLAN**  
UNIT E103  
CLASS C ADAPTABLE UNIT TO AS 4299

\*BALCONY SHOWN IS TYPICAL AND MAY VARY BETWEEN UNITS

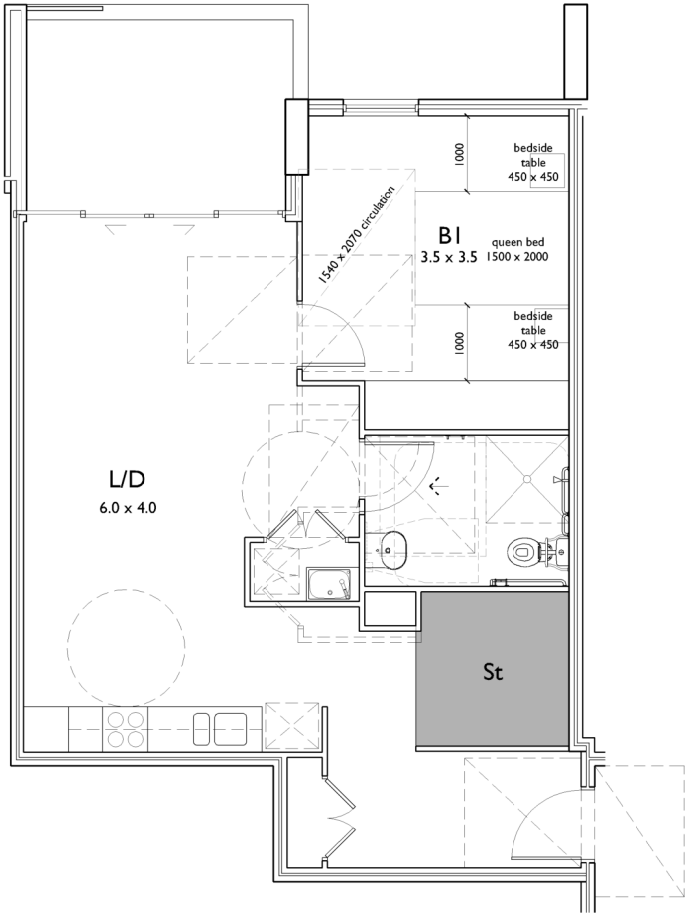

**POST- ADAPTATION PLAN**  
UNIT E103  
REFER TO ACCESS CONSULTANTS REPORT

\*BALCONY SHOWN IS TYPICAL AND MAY VARY BETWEEN UNITS

NOT FOR CONSTRUCTION

X	09.02.18	FOR APPROVAL	djm	ADM
ISSUE	DATE	DESCRIPTION	initials	chkd
sign _____ date _____				
o These drawings are not to be scaled. Figured dimensions shall be used in all cases.				

COPYRIGHT - These drawings remain the exclusive copyright of ADM Architects. Reproductions in any form whether electronic, digital or otherwise shall not be allowed except by express permission granted in writing by ADM Architects.  
FIGURED DIMENSIONS - These drawings are not to be scaled. Figured dimensions shall be used in all cases.  
DISCREPANCIES IN DIMENSIONS/POSITIONS/LOCATIONS/FINISHES The Contractor is to verify any dimensional, location or finish discrepancy with ADM Architects prior to any physical construction or setting out so that ADM Architects is given the opportunity to resolve potential discrepancies or conflicts in sufficient time without causing abortive work. The Contractor shall be responsible for notifying ADM Architects of any such discrepancy or conflict that may arise on site.  
COORDINATION OF WORKS - These drawings are to be read in conjunction with the full set of consultant's drawings, specifications, reports and DA conditions.  
NOMINATED ARCHITECT- The nominated Architect for ADM Projects (Australia) Pty Ltd T/A: ADM Architects is Angelo Di Martino AIB No.7608



**NICOLAS  
DAOUD &  
CO PTY. Ltd**

Project  
DEMOLITION OF EXISTING STRUCTURES AND CONSTRUCTION  
OF A MIXED USE DEVELOPMENT COMPRISING RESIDENTIAL  
APARTMENTS ABOVE RETAIL SHOPS, COMMERCIAL TENANCIES  
AND ASSOCIATED CARPARKING AREAS  
at  
LOT 1, DP50193, LOT 3, DPI I04857, PT.1, DP506764, LOTS 100 & 200,  
DPI017091,  
AKUNA & TERRALONG STREET  
KIAMA

scale	1:100 @ A3		
date	FEBRUARY 2018		
drawn	djm	SJ	chkd ADM
drawing	DEVELOPMENT APPLICATION PRE AND POST ADAPTATION PLAN 3 OF 4		
Project No.			
2016-19(a)	A-303	X	



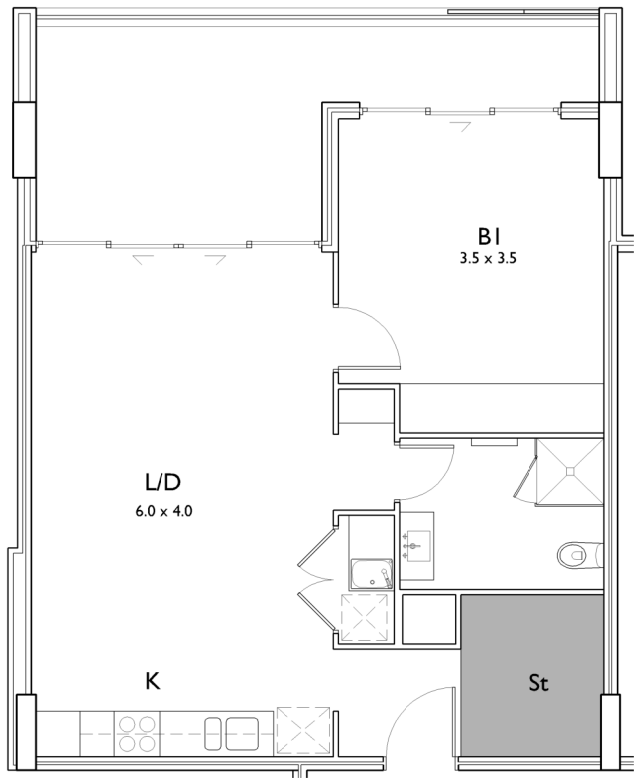

PRE- ADAPTATION PLAN

UNIT D202, D302  
UNIT E104, E204, E304 MIRRORED  
CLASS C ADAPTABLE UNIT TO AS 4299

\*BALCONY SHOWN IS TYPICAL AND MAY VARY BETWEEN UNITS

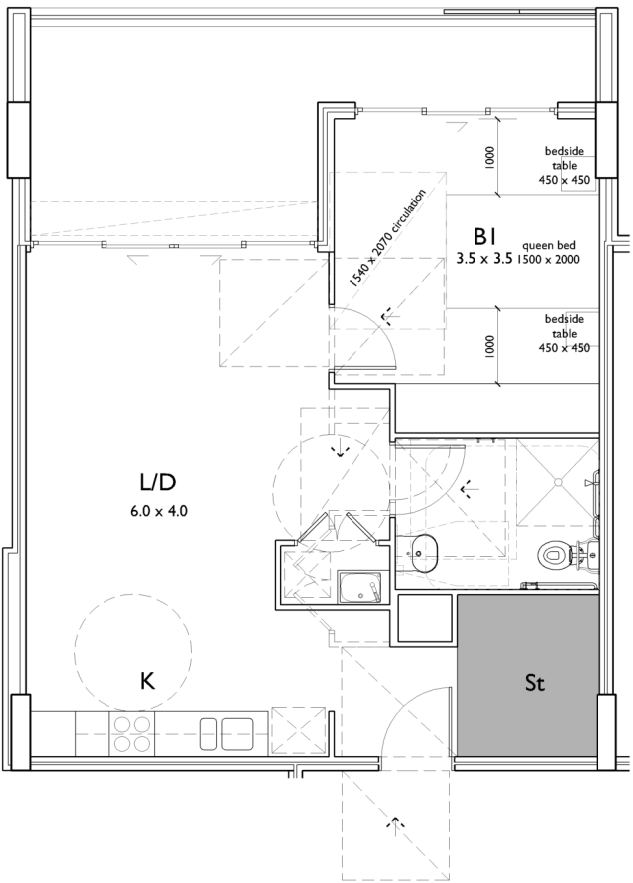

POST- ADAPTATION PLAN

UNIT D202, D302  
UNIT E104, E204, E304 MIRRORED  
REFER TO ACCESS CONSULTANTS REPORT

\*BALCONY SHOWN IS TYPICAL AND MAY VARY BETWEEN UNITS

NOT FOR CONSTRUCTION

X	09.02.18	FOR APPROVAL	djm	ADM
ISSUE	DATE	DESCRIPTION	initials	chkd
sign _____ date _____				
These drawings are not to be scaled. Figured dimensions shall be used in all cases.				

COPYRIGHT - These drawings remain the exclusive copyright of ADM Architects. Reproductions in any form whether electronic, digital or otherwise shall not be allowed except by express permission granted in writing by ADM Architects.

FIGURED DIMENSIONS - These drawings are not to be scaled. Figured dimensions shall be used in all cases.

DISCREPANCIES IN DIMENSIONS/POSITIONS/LOCATIONS/FINISHES The Contractor is to verify any dimensional, location or finish discrepancy with ADM Architects prior to any physical construction or setting out so that ADM Architects is given the opportunity to resolve potential discrepancies or conflicts in sufficient time without causing abortive work. The Contractor shall be responsible for notifying ADM Architects of any such discrepancy or conflict that may arise on site.

COORDINATION OF WORKS - These drawings are to be read in conjunction with the full set of consultant's drawings, specifications, reports and DA conditions.

NOMINATED ARCHITECT- The nominated Architect for ADM Projects (Australia) Pty Ltd T/A ADM Architects is Angelo Di Martino AIB No.7608



NICOLAS  
DAOUD &  
CO PTY. Ltd

Project  
DEMOLITION OF EXISTING STRUCTURES AND CONSTRUCTION  
OF A MIXED USE DEVELOPMENT COMPRISING RESIDENTIAL  
APARTMENTS ABOVE RETAIL SHOPS, COMMERCIAL TENANCIES  
AND ASSOCIATED CARPARKING AREAS

at  
LOT 1, DP50193, LOT 3, DPI I04857, PT.1, DP506764, LOTS 100 & 200,  
DPI017091,  
AKUNA & TERRALONG STREET  
KIAMA

scale	1:100 @ A3		
date	FEBRUARY 2018		
drawn	djm	SJ	chkd ADM
drawing	DEVELOPMENT APPLICATION PRE AND POST ADAPTATION PLAN 4 OF 4		
Project No.			
2016-19(a)	A-304	X	



9am



12pm



3pm

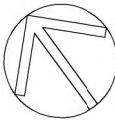

# SHADOW ANALYSIS WINTER SOLSTICE

X	09.02.18	FOR APPROVAL	djm	ADM
ISSUE	DATE	DESCRIPTION	initials	chkd
sign		date		
These drawings are not to be scaled. Figured dimensions shall be used in all cases.				

COPYRIGHT - These drawings remain the exclusive copyright of ADM Architects. Reproductions in any form whether electronic, digital or otherwise shall not be allowed except by express permission granted in writing by ADM Architects.

FIGURED DIMENSIONS - These drawings are not to be scaled. Figured dimensions shall be used in all cases.

DISCREPANCIES IN DIMENSIONS/POSITIONS/LOCATIONS/FINISHES The Contractor is to verify any dimensional, location or finish discrepancy with ADM Architects prior to any physical construction or setting out so that ADM Architects is given the opportunity to resolve potential discrepancies or conflicts in sufficient time without causing abortive work. The Contractor shall be responsible for notifying ADM Architects of any such discrepancy or conflict that may arise on site.

COORDINATION OF WORKS - These drawings are to be read in conjunction with the full set of consultant's drawings, specifications, reports and DA conditions.

NOMINATED ARCHITECT - The nominated Architect for ADM Projects (Australia) Pty Ltd T/A ADM Architects is Angelo Di Martino AIBB No.7608



**NICOLAS  
DAOUD &  
CO PTY. Ltd**

Project  
DEMOLITION OF EXISTING STRUCTURES AND CONSTRUCTION  
OF A MIXED USE DEVELOPMENT COMPRISING RESIDENTIAL  
APARTMENTS ABOVE RETAIL SHOPS, COMMERCIAL TENANCIES  
AND ASSOCIATED CARPARKING AREAS

at  
LOT 1, DP50193, LOT 3, DPI104857, PT.1, DP506764, LOTS 100 & 200,  
DPI017091,  
AKUNA & TERRALONG STREET  
KIAMA

scale	NTS		
date	FEBRUARY 2018		
drawn	djm	SJ	chkd ADM
drawing	DEVELOPMENT APPLICATION		
	SHADOW ANALYSIS		
Project No.	Drawing No.	issue	
2016-19(a)	A-401	X	

NOT FOR CONSTRUCTION





9am



10am



11am



12pm



1pm



2pm



3pm

SOLAR ACCESS STUDY C.O.S EAST  
WINTER SOLSTICE

X	09.02.18	FOR APPROVAL	djm	ADM
ISSUE	DATE	DESCRIPTION	initials	chkd
sign			date	
These drawings are not to be scaled. Figured dimensions shall be used in all cases.				

COPYRIGHT - These drawings remain the exclusive copyright of ADM Architects. Reproductions in any form whether electronic, digital or otherwise shall not be allowed except by express permission granted in writing by ADM Architects.

FIGURED DIMENSIONS - These drawings are not to be scaled. Figured dimensions shall be used in all cases.

DISCREPANCIES IN DIMENSIONS/POSITIONS/LOCATIONS/FINISHES The Contractor is to verify any dimensional, location or finish discrepancy with ADM Architects prior to any physical construction or setting out so that ADM Architects is given the opportunity to resolve potential discrepancies or conflicts in sufficient time without causing abortive work. The Contractor shall be responsible for notifying ADM Architects of any such discrepancy or conflict that may arise on site.

COORDINATION OF WORKS - These drawings are to be read in conjunction with the full set of consultant's drawings, specifications, reports and DA conditions.

NOMINATED ARCHITECT - The nominated Architect for ADM Projects (Australia) Pty Ltd T/as ADM Architects is Angelo Di Martino AIB No.7608



NICOLAS  
DAOUD &  
CO PTY. Ltd

Project  
DEMOLITION OF EXISTING STRUCTURES AND CONSTRUCTION  
OF A MIXED USE DEVELOPMENT COMPRISING RESIDENTIAL  
APARTMENTS ABOVE RETAIL SHOPS, COMMERCIAL TENANCIES  
AND ASSOCIATED CARPARKING AREAS  
at  
LOT 1, DP50193, LOT 3, DPI104857, PT.1, DP506764, LOTS 100 & 200,  
DPI017091,  
AKUNA & TERRALONG STREET  
KIAMA

scale	NTS		
date	FEBRUARY 2018		
drawn	djm	SJ	chkd ADM
drawing	DEVELOPMENT APPLICATION		
	SOLAR ACCESS STUDY 1 of 3		
Project No.	2016-19(a)		issue
Drawing No.	A-402		X

NOT FOR CONSTRUCTION